

Panhandle Quilt Guild **Panhandle Patches**

January 2011

www.panhandlequiltguild.org

MEETING: January 15, 2011
at 9:30 AM

LOCATION: Prairie Winds Community Center
424 North Main Street
Bridgeport, Nebraska

TRUNK SHOW: Anita Allen
Turn Me Loose Quilts

CLASS: Ultimate Quilt Tote with
Ramona Einfalt

CLASS: Miniature Quilt with
Jan Sears

Head Hostess: Jan Sears

Other Hostesses: Ann Dudden
Irene Howard
Susie Thiel

Members

New Address:
Sally Mathis
8440 Hollynn Lane #113
Lincoln, Nebraska 68562

New Members:
Tina Graham
P.O. Box 96
Alliance, Nebraska 69301
207-337-5225
tgraham1946@gmail.com

ADVISORY BOARD MEETING

January 8 - 1 PM
Knight Museum
908 Yellowstone, Alliance

Hope to see officers and chairs there
All are welcome.

Directions:

Go North on Box Butte to 10th street. Turn right (east)
until you get to Yellowstone (3 blocks). Turn right
(south) it's 1/2 block on the right (west)

From the President

Happy New Year
everyone! I hope you had
a happy and 'family filled'
Holiday Week. Do you ever
feel like you have to get back to work to get
rested after the holidays? Let me know how
many people, at one time, you cooked for at a
Christmas or New Years meal. Whoever fed the
most will get a new Clover Chaco Liner Pen. You
can count yourself, but not the dogs and cats.
You can email me through the guild's web site
or call my phone.

Nyla Christensen's trunk show at the
November meeting showed us all that she
loves quilting. Did you notice the great variety
of types of quilts that she has made over the
years? I received a short note from her saying
she enjoyed the visit with the Panhandle Quilt
Guild. Thanks to everyone for the hospitality.

Please be sure to read the newsletter every
month. All information is thoroughly covered in
the Newsletter or in the year book we received
at the beginning of the year.

I'm looking forward to our January meeting
as we will celebrate the 20th year anniversary of
the Panhandle Quilt Guild.

See you there.
Anita

2010-2011 Guild Officers

Anita Allen - President
Sharon Cripps - Vice-President
Nancy Butcher - Secretary
Marla Marx - Treasurer





Panhandle Quilt Guild

Treasurer's Report

November 2010

Marla J. Marx, Treasurer

Beginning Checkbook Balance	\$2,615.71		
Income:	Current	Year-to-date	Budget
Bus Trip	\$0.00	\$0.00	\$3,000.00
Pins	\$0.00	\$20.00	\$25.00
Membership	\$0.00	\$345.00	\$1,800.00
Raffle Quilt	\$0.00	\$532.00	\$2,500.00
Donations	\$0.00	\$0.00	\$200.00
Silent Auction	\$0.00	\$0.00	\$1,200.00
Program	\$0.00	\$0.00	\$3,000.00
Class fees	\$0.00	\$1,185.00	
Meals	\$0.00	\$0.00	
Advertising	\$0.00	\$360.00	\$400.00
Retreat	\$2,963.50	\$3,113.50	\$1,500.00
Sales Tax	\$0.00	\$0.00	\$100.00
Miscellaneous	\$0.00	\$0.00	
Transfer from Savings/ Cash on Hand	\$0.00		\$3,000.00
Total Income	\$2,963.50	\$5,555.50	\$16,725.00
Expenses:			
Quilt Show	\$0.00	\$0.00	\$1,700.00
Rent	\$0.00	\$0.00	
Supplies	\$0.00	\$16.05	
Raffle Quilt	\$0.00	\$0.00	\$1,000.00
Raffle Tickets	\$0.00	\$223.15	
Fabric	\$0.00	\$0.00	
Quilting	\$0.00	\$0.00	
Oregon Trail 25%	\$0.00	\$22.68	\$600.00
Newsletter	\$0.00	\$400.00	\$800.00
Yearbook	\$0.00	\$299.78	\$300.00
NE Sales	\$0.00	\$0.00	\$100.00
Retreat	\$2,864.69	\$2,864.69	\$1,252.70
Block of the Month	\$0.00	\$196.59	\$250.00
Hostess	\$42.74	\$58.38	\$60.00
Membership	\$0.00	\$51.30	\$120.00
Website	\$0.00	\$255.77	\$225.00
President Expenses	\$0.00	\$0.00	\$150.00
Programs:		\$3,263.35	\$7,000.00
Class refunds/misc	\$41.98	\$163.69	
Rent	\$112.50	\$562.50	
Teacher	\$350.00	\$1,685.00	
Lodging for teacher	\$156.80	\$313.60	
Mileage	\$136.40	\$501.60	
Meals	\$13.15	\$36.96	
Miscellaneous	\$0.00	\$86.46	\$118.00
Bus Trip	\$0.00	\$0.00	\$3,000.00
State Fair Prize	\$0.00	\$0.00	\$50.00
Total Expenses	\$3,718.26	\$7,738.20	\$16,725.70
Net increase or decrease	-\$754.76		
Ending Checkbook Balance	\$1,860.95		
Putnam Account	\$4,299.70		
Interest	\$0.79		
Total Available Cash	\$6,161.44		



Meeting Minutes

11-20-10

YMCA Trails West Camp
Scottsbluff, NE

Call to Order

The meeting was called to order by Anita Allen, president.

Minutes

The minutes of the October 2010 meeting, stand approved as printed.

Reports of Officers

President

Anita brought in 12 cases of shirts from the reservation and everyone is to take whatever they want. White elephant table take what you want but if you brought it you are to take it back home.

Secretary

One correction Country Quilts was not recognized of one of their donated items given away in the October meeting.

Treasure

Retreat- \$2430.00, Retreat - \$300.00, Retreat Shirts - \$233.00, Romona Raffle Tickets- \$272.00, Dues membership/ ticket - 50.00, Marlene Huston, Retreat - \$2864.69, Pat Weitzel, Hostess- \$42.74, Connie Golden, class refund- 15.00, Nyla Christensen, Trunk Show/Class - \$250.00, Anita Allen, class - \$100.00, 1637 Ramona Enfalt - Postage \$51.30, Trails West YMCA Camp - meeting -\$112.50, Nyla Christensen - \$149.55, Pat Weitzel - \$15.00, Monument Inn and Suite, Nyla Motel - \$156.80, Jacci Irwin motion to pay and everyone was in favor no questions to the treasures report

REPORTS OF STANDING COMMITTEES

QUILT PROJECT FOR 20TH ANNIVERSARY -

Last month you can sign up for the row by row project. January meeting everyone joining please bring start up row, Everyone is to wear quilted clothing. Anyone is bring something from the 1st 5 years the guild began those years are from 1991- 1996. Everyone is asked to bring any class project, block of the month, presidents quilt, challenge project, first retreat project finished or not, for a special display. Dianne will bring the first five years of BOM and President's blocks.

BLOCK OF THE MONTH

Sharron Armstrong There was 27 months they gave it away all to one winner the winner was Barb Ingabretson. 2 kits were given to Nancy Leavenworth and Norma Wells January block is Wintercrossing.

COMMUNITY SERVICE

It was showed a simple way to make the Adult Aprons by sewing them right sides together and turning them right side out and stitch the opening closed. Then to add Velcro to the back.

Door Prize;

Note book Sew Many Friends... Deb Ashennbrenner, Fat Quarter Red and Black.... Platte Valley Vac and Sew.. Dianna Hatch, Poinsetta Tree Skirt Pattern... Country Quilts and Fabrics.. Sue Stout, Party Cakes, Snap Sack..... Country Quilts and Fabrics... Pat Weitzel, Heck and Chic Snap Sack.... Country Quilts and Fabrics... Deb Mack, Birchwood Lane... This and That... Prairie Pines Quilt Shop... Donna Robey, Christmas Vest and Fabric... Riping Good Time Group.. Patsy Yenny, Wispy Rose Kit... Walmart.... Peggy Henderson, Pin Cushion.. Anita Allen.. Norma Wells, Royal Holiday Kit... Pat's Creative... Patsy Sterkel

HOSTESS... Pat Weitzel... January meeting needs more hostess, it takes about an hour to set up and about an



hour after to take down, so people who are hostesses for that month need to plan to come ahead of time and stay longer

LIBRARIAN : Gayle Rojas ... Brought 25 printed copies of what all is in the library and she will print more for those who want one.

MEMBERSHIP... Ramona Einfalt Dianna Hatch...73 members present and as of last month the guild has 130 members

COOKBOOK... Ramona Einfalt, Vonda Walters...They will collect receipes through January, members can e-mail or snail mail. Please send them to Ramona so they are all in one place. Marlene requested that everyone who brought something to eat at the retreat to give the receipe to Ramona for the cookbook.

NEWSLETTER... Kim Cantrell...There is no meeting in December so please anyone who wants anything in the newsletter for January please send it to Kim before Christmas.

PROGRAM COORDINATOR... Irene Howard...1st class... Minitare Quilts.. Jan Sears

2nd Class... Ulitimate Tote... (I think this is Ramona but not sure because I am at work and can't look it up)

Program Chairperson... Jan Sears .. No Report

PUBLICITY.. Norma Wells... Alvina Stoddard reported they will be decorating the tree at the museum at 2:00 there is no charge to see the trees but there is a 50 cent charge for each vote of the trees and encourages everyone to come in and vote for our tree.

QUILT SHOW CHAIR... Deb Aschenbreener.... Need cochairs for several committees.. Quilt Mom...

Puplicity... Misc. Property... Janice Casey and Marlene are silent auction chairs... Still need a Quilt show

Assistant Chair.. for this year and this person will be in charge for quilt show next year... Deb is sure someone will come forward and volunteer...so people need to think about it and get ahold of Deb if you want to be the cochair for next year.

RAFFLE TICKETS... Patsy Sterkel...gave out 2000th ticket Marlene Huston sold 100 tickets at Coop where she, Janice Casey and Joyce Kelly showed what the things the Quild does for the community.

RETREAT 2010... Pat Weitzel, Marlene Huston..There is one t-shirt left size small for \$9.00.

RETREAT 2011... Ramona Einfalt, Kathy McCool...Ramona brought up that the Wyoming Quilt Guild locked their weekend for the next 3 years and it would be at the same price for all 3 years. It was nominated to have Ramona check with the YMCA if the Retreat for us could be locked in at the same price for the next 3 years she should go ahead and reserve it for the second weekend of November. It was by Jacci Irwin and seconded by Elaine Moore.

SERENDIPITY 2010... Lori Sanders... **The quilt will be at Prairie Pines in December.**

WEBSITE... Sharron Anderson, Dianne Hatch..If anyone wants to add to their bios and they will take pictures of anyone who wants their pictures for the bio on the website.

NEW BUSINESS:

none

OTHER BUSINESS:

none

Nyla Christiansen... held a trunk show of her quilts.

The meeting was then adjourned.

Respectfully submitted by Nancy Butcher via Joyce Kelly who was that acting secretary at the meeting.



SHOW AND TELL:

Carol Knaub...Halloween Wall Hanging, 10 minute table runner with embroidery pumpkins on the end
Anita Allen.. Day Tripper Purse.. For Granddaughter she loves music. took 2 hours to make
Marla Marx..6 aprons for family members, Celebration Banner for her mom
Karen Walker.. Thimbleberries Pattern from retreat 2003, Candlemat, Shirley McMillan class, skinny stems, Quilt Tile Picture, Row by Row Quilt
Marlene Huston... Professional Bag
Eileen Tystead... Christmas Throw, Christmas Sock Potholder
Alice McCall...Baby Quilt, Zoo Animals
Diane Larson.. Hallow Fun
Elaine Moore..Desert Log Cabin
Diana Eaglin.. 10 minute table runner
Mary Sue Suit/Judy Woodworth... Star A Peel.. Entry for American Quilt Museum New Quilts from Old Favorites Exhibit
Lynda Parson..Christmas Tree Skirt. made of various star patterns flying geese etc.
Barb Katen.. 3 Tote Bags 27 Potholders, made with daughter that they sewed together for 5 days.
Judy Woodworth Aviator Revisted. White cloth Show Quilt, Utility Quilt
Book Freemotion Quilting is out she will be signing books November 27th from 10 -12 and at Platte Valley Vac and Sew December 11th from 10 - 12 with a class afterwards.

THANK YOU
for the donations of all the wonderful door prizes!

COOKBOOK RECIPES

Recipes for the Anniversary CookBook are due at the January meeting.
We can sure use some more recipes.

If you wish to send them please e- mail them to me - iammoni@earthlink.net
OR mail them to 1875 Cedar, Gering, NE 69341
OR bring them to the January meeting.



Call Vonda Walter 635-1440 if you are interested in car pooling to the meeting. We will work with you if you aren't staying for class or if you are we can manage that also.

Do not call Marlene Huston as she won't be going to the meeting this month.

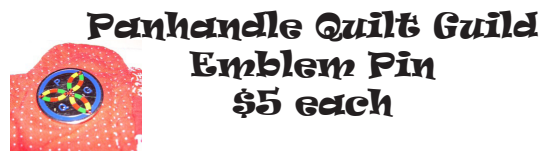

**Panhandle Quilt Guild
Emblem Pin
\$5 each**

**See Membership Chairperson
Ramona Einfalt**



!CELEBRATE!!!!CELEBRATE!!!!CELEBRATE!

PANHANDLE QUILT GUILD - 20 YEARS!

ATTENTION ALL GUILD MEMBERS

At the January meeting we will be celebrating the beginning of the Panhandle Quilt Guild 20 years ago. To make it a special event, we are asking EVERYONE to:

1. Wear an item of quilted clothing
2. Bring for display any class project, block of the month or president's quilt from the first 5 years (Jan '91 to Aug '96)
3. Bring a **potluck** casserole or salad and stay for lunch before the classes start. Jeff Scheinost will provide either roast or pulled pork for the occasion, and there will be an anniversary cake for dessert! Dinnerware will be furnished.

!CELEBRATE!!!!CELEBRATE!!!!CELEBRATE!

Tips for Binding Scalloped Edges

by Darlene Zimmerman

<http://www.simplicity.com/t-quilting-how-to.aspx#binding-scalloped-edges>

Mark scalloped edge on a quilt but DO NOT cut on that edge until the binding is sewn on. If the edge is cut before binding you risk stretching and fraying of the scallops.

Baste along the marked edge. This will hold layers together and keep them from shifting while binding.

Always use a bias binding to bind curved or scalloped edges. A single bias binding cut at 1 1/4" is best. (Wrights Wide Single Fold Bias Tape is the right size and comes in many easy to match colors!) A double binding is too bulky at the inside corner of the scallop.

To make a softly rounded corner, start marking the quilt edge with Easy Scallop positioned right to the adjacent edge. To make a pointed corner or "ear", begin with half of scallop at the corner.

A scalloped edge can take an ordinary quilt and make it extra-ordinary!

PROGRESSIVE ROW-BY-ROW PARTICIPANTS

You should bring to the January meeting:

1. Your container holding your "starter" row
2. Up to one yard of fabric(s)
3. The label/list that explains your row - with plenty of room for the others to add their explanations

Check the "Owner" instructions section of the project instructions found in the Oct newsletter (page 7) or on the website for more details.

Each group has a "Founding Mother" and four other members of various years of membership. Each group will receive a booklet of past block of the month and President's block? patterns, but you may also use/or be inspired by any classes held during each time period. The groups are:

Jan Sears, Karen Walker, Dorothy Gompert, Ramona Einfalt, Jodee Garrett.

Sandy Hanson, Barb Engebretsen, Vickie Wiens, Anita Allen, Crystal Jordan.

Cindy Scheinost, Diane Renander, Gayle Rojas, Adei Hill, Deb Mack.

Get together at each meeting, be inspired by items brought for display and the printed pattern booklets, and pass the project to the next person on the list, i.e. Jan to Karen, Karen to Dorothy, Dorothy to Ramona, Ramona to Jodee, Jodee to Jan. If you can't attend a meeting, please have a friend bring your project so that it 'progresses' each month.



JANUARY CLASSES

Ramona Einfalt presents ULTIMATE QUILT TOTE

The most versatile quilt bag you can find. Large enough to hold all tools and materials for class. Supported bottom allows carrying on top of rolling sewing machine case with ease. Holds 13"x24" cutting mat and 24" rulers.

MATERIALS NEEDED:

- ✓ 2 3/4 yd FEATURE fabric (outside of bag).
Batiks not recommended for this bag.
- ✓ 2 3/4 yd LINING fabric (inside of bag)
- ✓ 2 3/4 yd low loft poly or cotton batting
OR, you may use 2 3/4 yd pre-quilted fabric rather than the 3 fabrics listed above
- ✓ 2 1/4 yd POCKET fabric (may be same as inside fabric)
- ✓ 1 yd coordinating fabric for binding
- ✓ 1 (one) large button-1/4" to 2"
- ✓ 4" Hook and Loop fastener (not adhesive backed)
- ✓ 2 pcs 5/8" wooden dowel, 24" long
- ✓ 1 (one) 6 1/4" x 23 1/2" stiffener panel-may be plywood, cardboard or acrylic.
(I will have acrylic available for purchase at class if you let me know you want it)



QUILT FABRICS AS DESIRED BEFORE THEY ARE CUT TO FINAL SIZE

If fabric is going to longarm machine one large piece is best. If you are quilting it on home machine it will need to be cut into smaller pieces for ease in handling. Fabrics will quilt up so cut pieces oversized by 2" on all sides.

CUTTING INSTRUCTIONS:

QUILTED FABRIC:

- ✓ 2 (two) 26"x24" pcs for front and back
- ✓ 2 (two) 26"x18" for outside pockets
- ✓ 1 (one) 64"x8" pc for bottom and sides
- ✓ 1 (one) 25"x8" for stiffener pocket

LINING FABRIC:

- ✓ 2 (two) 30"x26" pcs inside pocket
- ✓ 1 (one) 20"x26" pc for small inside pocket
- ✓ 2 (two) 10"x8" pc for side pockets

BINDING:

- ✓ Four (4) strips WOF 2" for pocket edges
- ✓ Four (4) strips WOF 3 1/4" for body of bag
- ✓ Two (2) 13X2" pcs, on bias, for handle opening

Cutting Layout Diagram (quilted fabrics)
SELVAGE EDGE

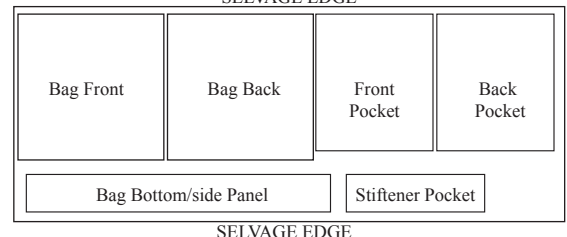

CLASS LIST:

IRENE HOWARD
JACCI IRWIN
DIANE RENANDER
ANITA ALLEN

CLASS FEE: \$ 10.00

PATSY STERKEL
ROBIN GEU
LARI HERMAN
CAROL ROGERS

ANN DUDDEN
DIANA ENGLIN
FAYE PARR
DEB ASCHENBRENNER



JANUARY CLASSES CONTINUED

Jan Sears presents MINIATURE QUILT

FABRICS:

Fat quarters (18"x22") of 3-6 different fabrics, in lights and darks. Small-scale prints or solids are best. Scraps may be used. Theme suggestions are: scrap look, Christmas Amish, controlled color scheme. Small figures for fancy cuts for attic windows block. Fabrics should be pre-washed and starched and ironed.

SUPPLY LIST:

- ✓ Rotary cutting tools-mat, cutter, ruler with 1/8" marks and a small bias square. NOTE: Instructor will have these on hand if you wish to use them.
- ✓ Sewing machine in good working order with straight stitch throat plate and fine sharp needles: 80/12 or smaller.
- ✓ Thread in a neutral color or to match fabric. Suggestions are: Mettler 100% Cotton 60/2 or Mettler Metrosene polyester. You might try silk thread.
- ✓ Scissors, ripper, pencil
- ✓ Fine long straight silk pins, if possible
- ✓ Some other necessary supplies will be provided
- ✓ Iron, small ironing board, extension cords, et cetera-will probably need to share these

CLASS LIST:

CLASS FEE: \$15.00

LIZ OSSIAN
KATHY MCCOOL
ALICE MCCALL
JANICE CASEY

TONI LICHUIS
MARLA MARX
CONNIE McDONNOUGH
CAROL LEONARD

DIANE DOWNER
JOANN LATHROP
JODIE GARRETS





Panhandle Quilt Guild



PAT'S CREATIVE
Sonya • Shelley
7355 Gage Road • Hemingford, NE 69348
308-487-3999 fabricfun@bbc.net
Bernina • Janome
Quilting Cottons • Flannels & More
Notions • Books • Patterns
YOUR 1 STOP SEWING SHOP

Max & Lori Sanders - Owners

Bill Brehmer - Service

Shane & Heather Harsh - Managers

Platte Valley Vac & Sew

WE SELL THE BEST & FIX THE REST!

*Pfaff, Sewing Machines
Simplicity, Vacuums*

1804 Broadway
Scottsbluff, NE 69361

1-888-366-6968
1-308-632-3734

Sew Many Blessings

PO Box 280 - 2927 East C St.

Torrington, WY 82240

Long Arm Quilting

Phone: 307-532-3994

email: sewmanyblessings@live.com

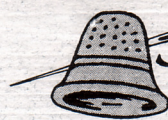
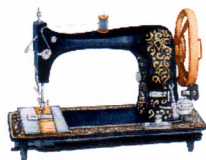

*Silver Thimble
Sewing Center*

"We're Sew Right For You"

PFAFF SEWING MACHINES & SERGERS

Fabric - Quilting Supplies - Classes - Sales - Service - Satisfaction

Julie Peterson

108 North Spruce
Ogallala, NE 69153

308-284-6838

silverthimble@qwestoffice.net

www.silverthimbleogallala.com

Christy's Creative Quilting

Christy Anderson

308 220-4400

forsail@embarqmail.com

Stitches 'N Ditches

Longarm Quilting

Ramona Einfalt

1875 Cedar
Gering, NE 69341

308-436-2742

iammoni@earthlink.net



Quilt Shop

Gifts • Antiques • Collectables

912 Main Street • Bridgeport, NE 69336

Hours: Mon. - Fri. 9:30 - 4:00 • Sat. 10:00 - 3:00 • Closed Sun.

308.262.0770

Over 700 bolts, many new & more arriving!

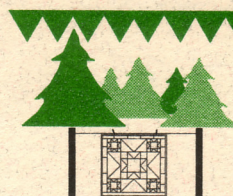

*Prairie Pines
Quilt Shop*

1320 Tenth Street
Gering, NE 69341

Phone/Fax: (308) 436-5152

Fabrics • Patterns • Supplies • Classes

Bernina & Janome

Email: prairiepines@embarqmail.com

www.prairiepinesquiltshop.com



Prairie Creations
Professional Machine Quilting
Anita Allen
5611 Madison • Alliance, Ne 69301
308•762•8365 aallen@bbcwv.net

Country Quilts & Fabric

*fabrics • unique patterns • quilt books
supplies • notions • classes • gifts
handmade quilt hangers*



Mary Eldridge • Owner
countryquilts@embarqmail.com • countryquiltsnfabric.com
308-220-3622 • 15 E. 27th St. • Scottsbluff, NE 69361

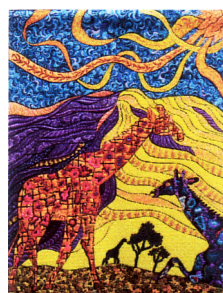

Judy Woodworth
Professional Machine Quilter
Quilting Memories and Creations
1655 19th St.
Gering, Ne. 69341
Book: Freemotion Quilting
Phone: 308 436 2728
jwquilts@yahoo.com
www.judywoodworth.com

Jan Sears
Quilt Appraiser Certified by AQS

- ♦ Appraisals
- Quilt
- Sewing Room



- ♦ Fabric Dating
- ♦ Lectures
- ♦ Quilting

P.O. Box 428 • Kimball, NE 69145
(308) 279-0163 searsjanere@yahoo.com

Panhandle Patches
Kim Cantrell, Editor
3025 Primrose Drive
Scottsbluff, Nebraska 69361

January 2011

